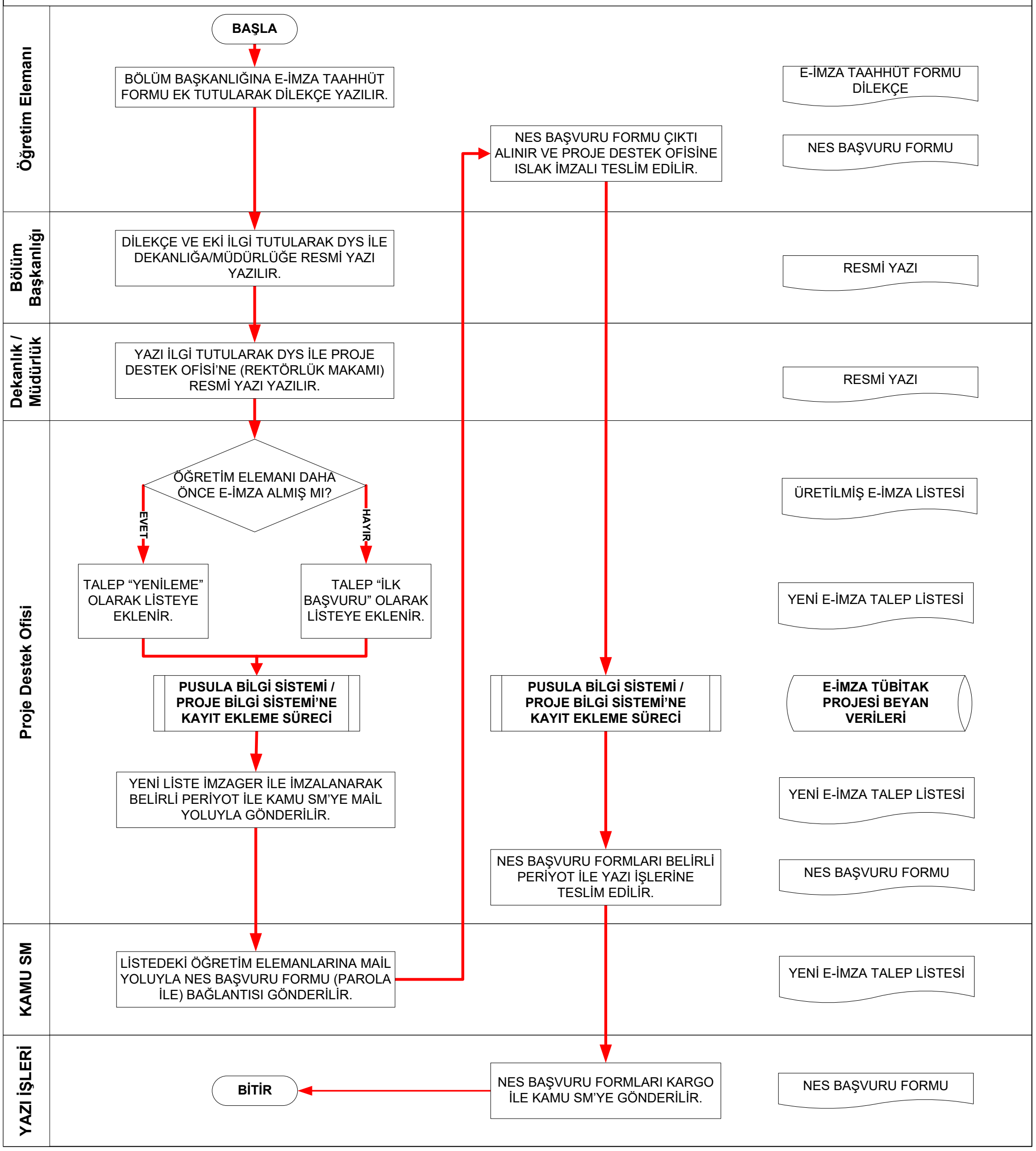TÜBİTAK PROJELERİNDE KULLANILMAK ÜZERE ELEKTRONİK İMZA (E-İMZA) (NES) TALEBİ VE TAKİP SÜRECİ